



Working in
partnership with

HS2

Great & Little Kimble + Marsh Update Meeting

June 2022

Looking Ahead

Activity	June 2022	July 2022
Wendover	<ul style="list-style-type: none"> • Ellesborough Road closed – 13th – 15th with overnight lane closure • A413 London Road closed overnight 14th – 16th (8pm – 6am) • A413 London Road lane closure to 18th (*am – 6pm) • Rocky Lane closed to 18th (8am – 6pm) 	<ul style="list-style-type: none"> • Rocky Lane lane closure – 4th July for 2 weeks • Rocky Lane full closure – 18th July for 4 weeks (8am – 6pm)
Nash Lee	<ul style="list-style-type: none"> • Nash Lee Road and Nash Lee Lane diversions under construction 	<ul style="list-style-type: none"> • Nash Lee Road and Nash Lee Lane diversions under construction • Lane closure – 18th July – 17th August (De-veg and NLR diversion works)
Risborough Road (A4010)	<ul style="list-style-type: none"> • Footway realignment – lane closure 06 June to 17 June. • Trial Holes 27th June to 8th July 	<ul style="list-style-type: none"> • Trial holes for AA 27th June to 8th July • Trial holes for NCA - 11 – 15 July
Princes Risborough to Aylesbury rail line realignment	<ul style="list-style-type: none"> • Sheet piling for PRA underpass • Removal of vehicles for the sheet piling and bored piling. • Sheet Piling and Bored Piling works complete Thame Valley Viaduct pre works planned to commence 	<ul style="list-style-type: none"> • Utility diversion along the PRA line continuing into Autumn 2022; • Bridge deck construction

Looking Ahead

Activity	June 2022	July 2022
A418 Oxford Road	<ul style="list-style-type: none">• Intermittent traffic management• UKPN lane closure – TBC• Security Plaza construction – recommencing• Excavation for overbridge• Earthworks for Aylesbury Cutting North of PRA• Main Bridge works	<ul style="list-style-type: none">• Stoke Mandeville Relief Road overbridge piling• Security plaza completion• Golf course general maintenance.• Site access road across the River Thames• A418 over bridge construction,• Aylesbury north cutting excavation
SMRR	<ul style="list-style-type: none">• Aylesbury South Cutting works will then allow us to do the piling for the Stoke Mandeville overbridge in June/July	<ul style="list-style-type: none">• Aylesbury South Cutting earthworks (North of PRA). Extended working hours up until 6pm.• Topsoil stripping from the Sedrup ditch to A418 and drainage• Stoke Mandeville Relief Road overbridge piling



AA –PRA overbridge piling activities.



Nash Lee Road/Lane Temporary Diversions



Nash Lee Lane Existing

Nash Lee Lane Diversion

Nash Lee Road Existing

Temp Bridge Location

Nash Lee Road
Diversion



Overview of works near A418 Oxford Road

May 2022



February 2022

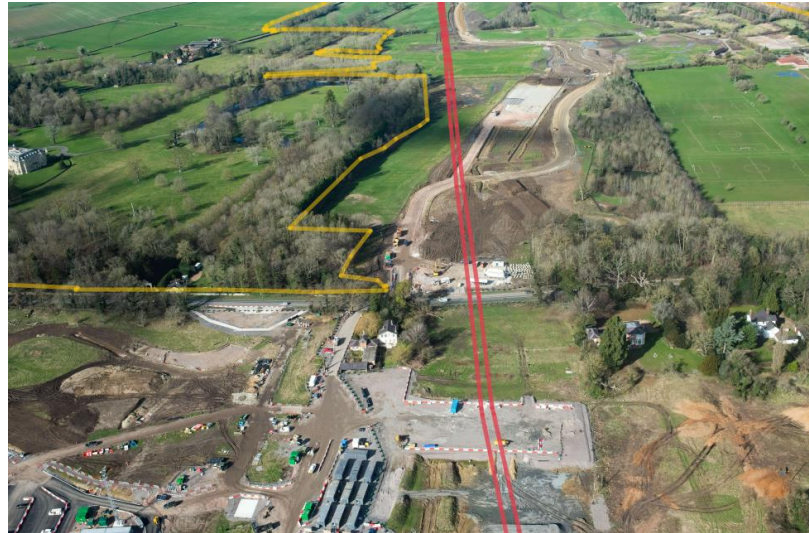

November 2021

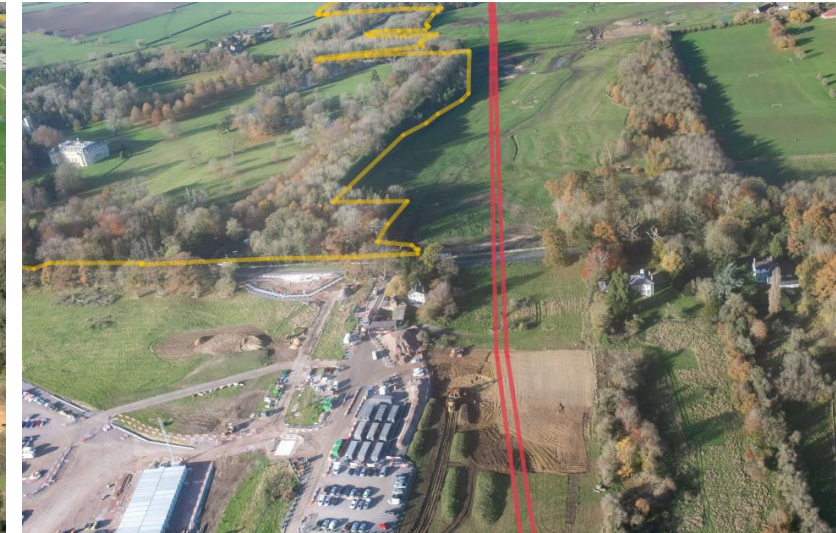

Race the trace

Throughout the month of June, we're challenging our five sections and our route wide support team to race the length of the trace for charity!

In September 2021, the Aylesbury Area team raised over £1000 which was donated to The Healthy Living Centre, with a total over £6000 raised for other Buckinghamshire charities.

This year the Aylesbury Area team will be raising funds for the charity Pace, located in the Aylesbury Area. Pace is a specialist charity that is committed to ensuring that children with neurodisabilities have the opportunity to reach their fullest potential in life and can take their place in the world.

Race
the
Trace

The text 'Race the Trace' is displayed in a playful, rounded font. 'Race' is in red, 'the' is in blue, and 'Trace' is in green. Behind the text is a yellow graphic of a fence with vertical posts and horizontal rails, curving across the words.

Job Fayre - Healthy Living Centre

We held a Jobs fayre at the Healthy Living Centre

- We conducted mock interviews and also had a stand to speak to individuals that wanted to find out a bit more about us.
- As a result of this event, we established a partnership with Skill up Bucks. Which is a two-year project funded by the EU to connect employers with local people.
- 'Restart programme' has selected 8 candidates who have been trained on Constructions skills certificate scheme (access to site).
- off the back of this, we are meeting the 8 candidates and will talk to them about available jobs in EKFB today.



Any other business?

Activity	Updates
MVC locations?	

